

14 May 2012

Dear Councillor

DEVELOPMENT CONTROL COMMITTEE - TUESDAY, 22ND MAY 2012

Please find enclosed location and layout plans for the planning applications, where applicable, that are to be considered at the above meeting of the Development Control Committee.

Agenda No Item

4. Planning applications to be determined

- a) 12/00102/FULMAJ - Land between Froom Street and Crosse Hall Lane, Chorley
(Pages 1 - 8)

- b) 12/00084/FULMAJ - Chimney and building Withnell Fold Mill, Withnell Fold, Withnell, Chorley (Pages 9 - 16)

- c) 12/00085/CON - Chimney And Building Withnell Fold Mill Withnell Fold Withnell, Chorley (Pages 17 - 24)

- d) 10/01065/FUL - Land 30M North West of 79 Railway Road Brinscall Lancashire
(Pages 25 - 28)

- e) 12/00297/FUL - Land North of 272 Preston Road, Coppull, Chorley (Pages 29 - 32)

- f) 12/00219/FULMAJ - Mawdsleys Eating House and Hotel, Hall Lane, Mawdesley, Ormskirk (Pages 33 - 36)

- g) 12/00325/FUL - Inland Revenue Lingmell House, Water Street, Chorley (Pages 37 - 40)

- h) 12/00350/OUTMAJ - Friday Street Depot, Friday Street, Chorley (Pages 41 - 42)

- i) 12/00185/FULMAJ - Group 4N land 150 Metres West of Sibbering's Farm, Dawson Lane, Whittle-le-Woods, Chorley (Pages 43 - 46)

Yours sincerely



Gary Hall
Chief Executive

Cathryn Filbin
Democratic and Member Services Officer
E-mail: cathryn.filbin@chorley.gov.uk
Tel: (01257) 515123
Fax: (01257) 515150

Distribution

1. Agenda and reports to all Members of the Development Control Committee.

**This information can be made available to you in larger print
or on audio tape, or translated into your own language.
Please telephone 01257 515118 to access this service.**

આ માહિતીનો અનુવાદ આપની પોતાની ભાષામાં કરી શકાય છે. આ સેવા સરળતાથી મેળવવા માટે કૃપા કરી, આ નંબર પર ફોન કરો: 01257 515822

ان معلومات کا ترجمہ آپ کی اپنی زبان میں بھی کیا جاسکتا ہے۔ یہ خدمت استعمال کرنے کیلئے براہ مہربانی اس نمبر پر ٹیلیفون

01257 515823

کیجئے:

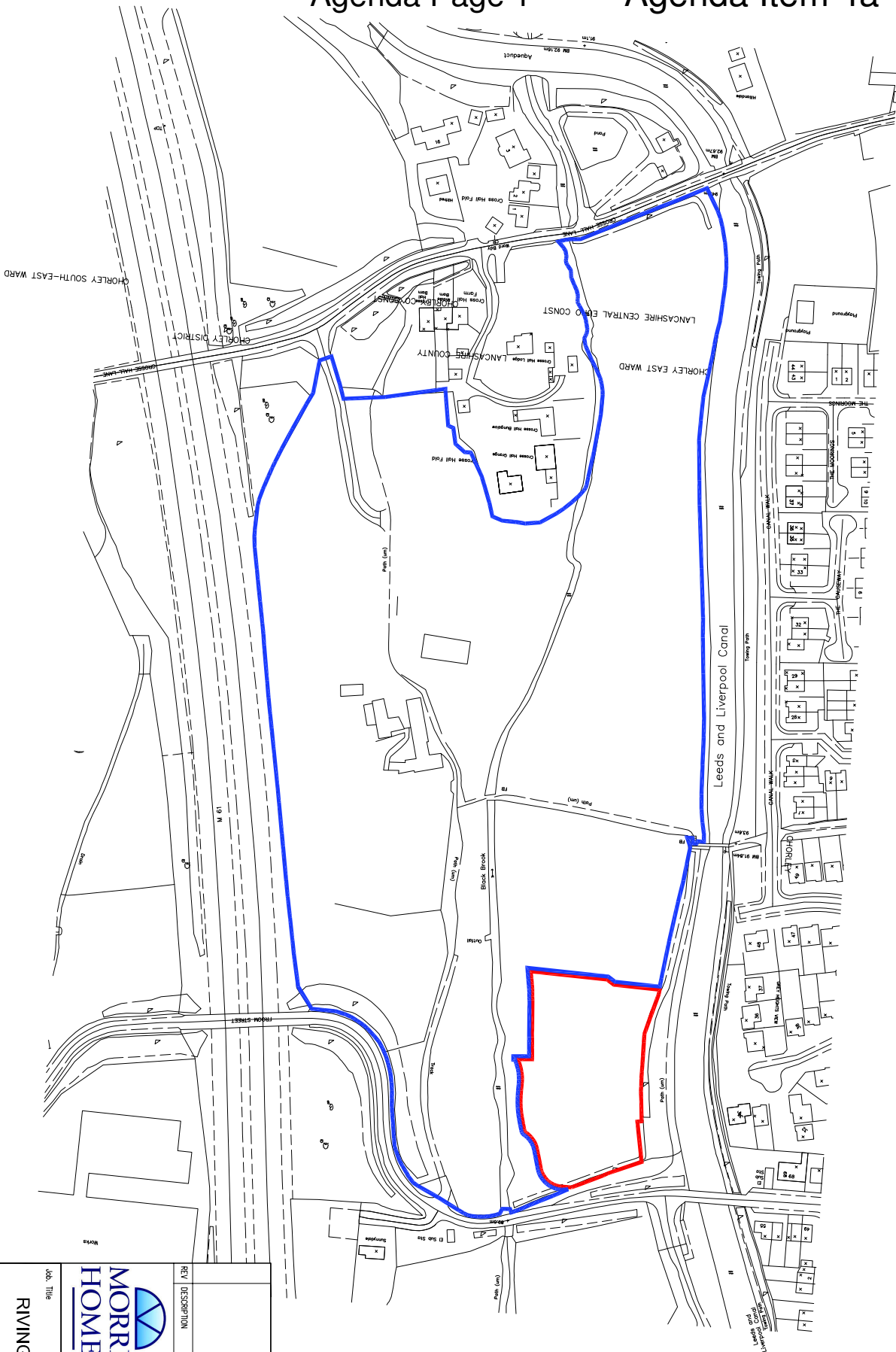

REV DESCRIPTION		DATE	INT
<p>  MORRIS HOMES Morris Homes (Group) Limited Moorland House Altrincham Road Wilmslow Cheshire SK9 5NW Tel: 01625 544 444 Fax: 0945 833 1845 </p>			
<p> Job Title RIVINGTON VIEW, CHORLEY. </p>			
<p> Dwg. Title LOCATION PLAN </p>			
date	drawn	checked	scale
23/01/12	SM		1:1250 @ A3
			dwg no
			N155/PLP01
			rev
			-

This page is intentionally left blank

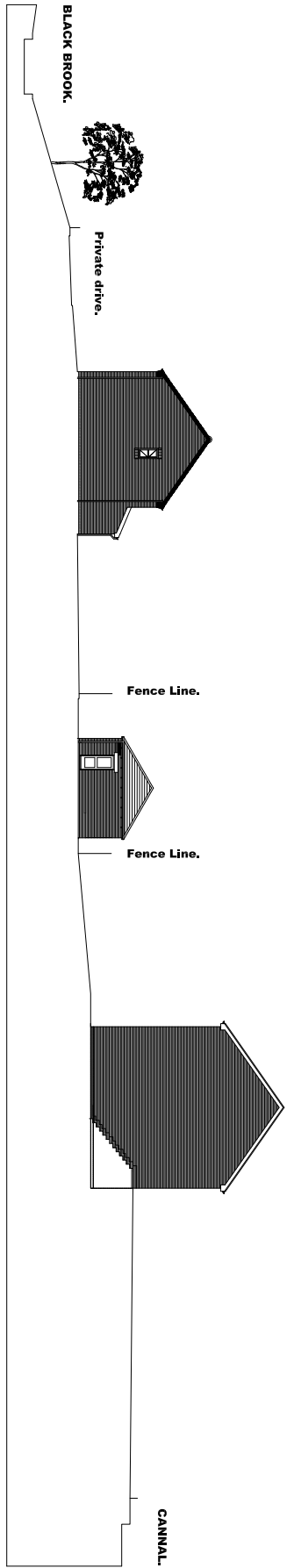

Plot 173.
FFL.88.15.

Garage Block.
FFL.88.20

Plot 83.
FFL.91.50/88.861

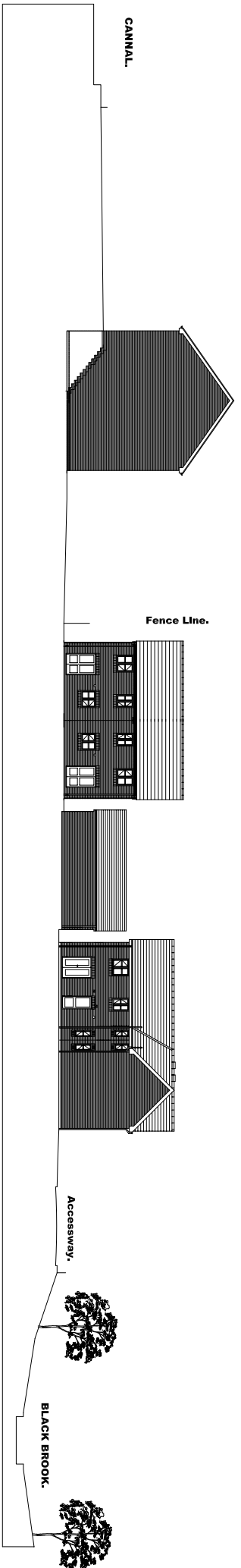

Plot 74.
FFL.91.50/88.861

Plot's 71 - 70.
FFL.88.50.

Garages.
FFL.88.35.

Plot's 69 - 68.
FFL.88.15.

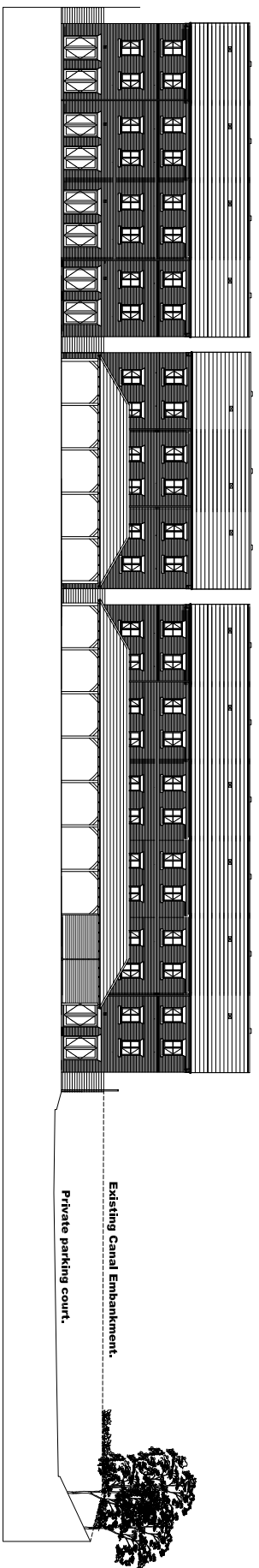

Plot's 72-75.
FFL.91.50/88.861

Plot's 76-78.
FFL.91.50/88.861

Plot's 79-83 & 165.
FFL.91.50/88.861

NOTES
MORRIS HOMES LTD.
15000 WOODBINE PARKWAY
SILVER HOLLOW, SILVER SPRING, MD 20783
DSC No. WA2002718 Rev.11

Author	JL	Date	JAN 2012
Check/Description	REVISION TO NEW LAYOUT		

Prestley, Johnson Ltd
CIVIL & STRUCTURAL ENGINEERS
1500 WOODBINE PARKWAY
SILVER HOLLOW, SILVER SPRING, MD 20783
DSC No. WA2002718 Rev.11

GROSSE HALL FARM, CHORLEY, PHASE 4.
MORRIS HOMES LTD.

Draw No	REV. A	Drawn	SAJ
02054/PH4/SK3		Date	NOV. 2010
Scale	1:100		

SECTIONS THROUGH PHASE 4.

This page is intentionally left blank

Facing brick to L.A
approval
Buff artstone cills

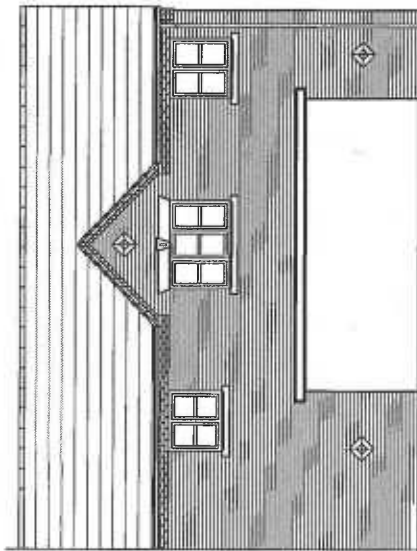

FRONT ELEVATION

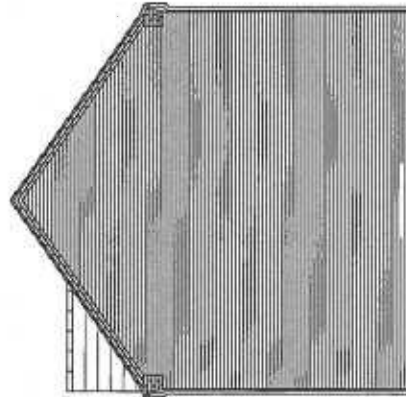

SIDE ELEVATION

Roof tiles to L.A
approval

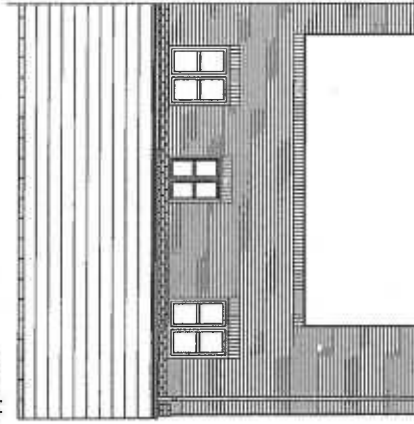

REAR ELEVATION

L.A. Conditions subject to Part 111 approval		DATE	BY
 <p>Morris Homes (Group) Limited Morland House Wymington Road Chepstow, SK6 5NW Tel: (01525) 544 444 Fax: (0845) 833 1945</p>			
<p>RIVINGTON VIEW, CROSSE HALL LANE CHORLEY</p>			
<p>EDGEWARE HOUSE TYPE ELEVATIONS</p>			
Ref No	Scale	Drawn	Check
180209	1:100 @ A3	NB	
			Proj No
			HB183/PTEDG01
			A

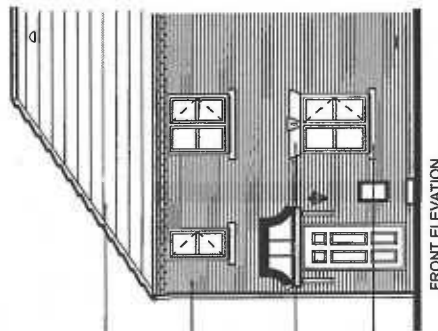
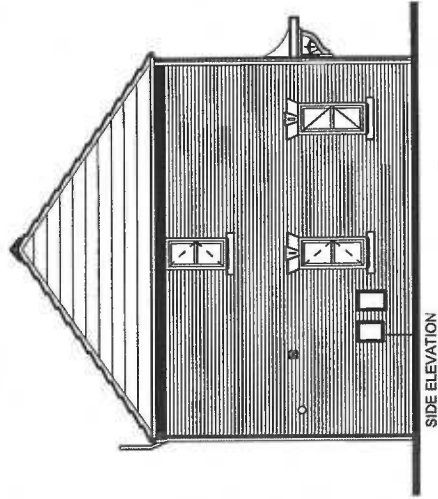

Roof tiles to L.A approval

Facing brick to L.A approval

Buff artstone heads

Buff artstone cills

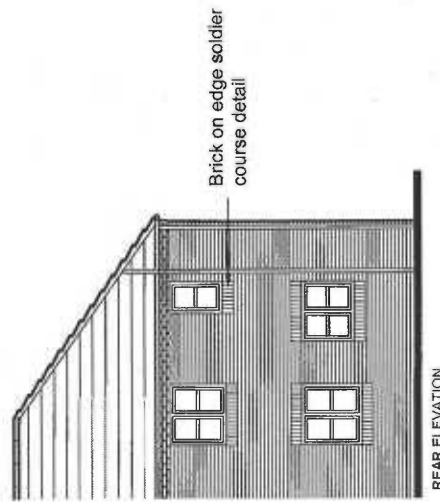

Brick on edge soldier course detail

		Morris Homes (Group) Limited Riverside House Riverside Park Winslow Cheshire SK9 5NW Tel: (01625) 544 444 Fax: (0845) 833 1845
RIVINGTON VIEW, CROSSE HALL LANE CHORLEY		
ROSEBERRY HOUSE TYPE ELEVATIONS		
Date: 20/01/12 Drawn: SJM Scale: 1:100 @ A3	Project No: N155/PHT/CS01	Rev: A

This page is intentionally left blank

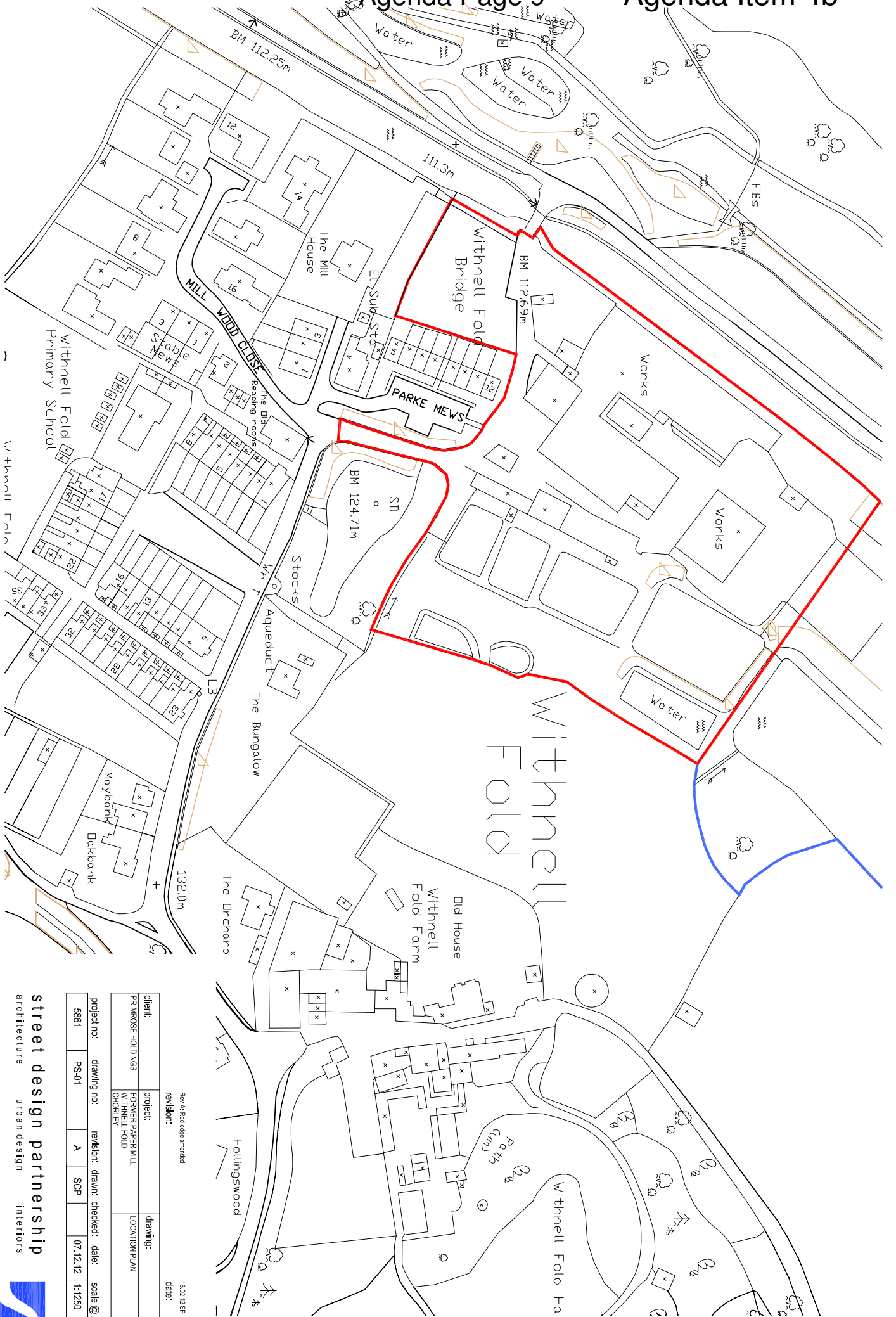

NOTED: NOT SCALE FROM THIS DRAWING. ALL DIMENSIONS TO BE CHECKED ON SITE. TO BE READ IN CONJUNCTION WITH ALL RELEVANT CONSULTANTS DOCUMENTATION

Rev A: Red edges amended
 16/02/20 SP
 date:

client:	PRINROSE HOLDINGS	project:	FOGHER BASES MILL WITHNELL FOLD CHORLEY	drawing:	LOCATION PLAN
project no.:	5861	drawing no.:	PS-01	revision:	A
		drawn:	SCP	checked:	07.12.12
		date:	11.12.50	scale:	@ A3

street design partnership
 architecture urban design interiors

16 brewery yard deira centre, thirly way, salford, m3 7bb | t:0161 834 7262 | f:0161 834 7112 e:info@street-design.net



This page is intentionally left blank

THIS DOCUMENT IS THE PROPERTY OF STREET DESIGN PARTNERSHIP. IT IS TO BE USED ONLY FOR THE PROJECT AND SITE TO WHICH IT RELATES. RELEVANT CONSULTANTS DOCUMENTATION







Bat Structure

Existing Chimney

Historical Information Hub

KEY

-  TREE TO BE REMOVED
-  BUILDINGS TO BE REMOVED
-  PROPOSED TREE
-  RESIDENTIAL CURTLAGE BOUNDARY
PLEASE DO NOT BREACH THE APPLICATION BOUNDARY
-  INDICATIVE POSITION OF WATER BUTT

TOTAL APARTMENTS - 9
TOTAL DWELLINGS - 28

client:	project:	drawing:				
PRIMROSE HOLDINGS	FORMER PAPER MILL WITHNELL FOLD CHORLEY	PROPOSED SITE PLAN				
project no:	drawing no:	revision:	drawn:	checked:	date:	scale @:
5861	PS-02	SCP			07.12.11	1:250

This page is intentionally left blank

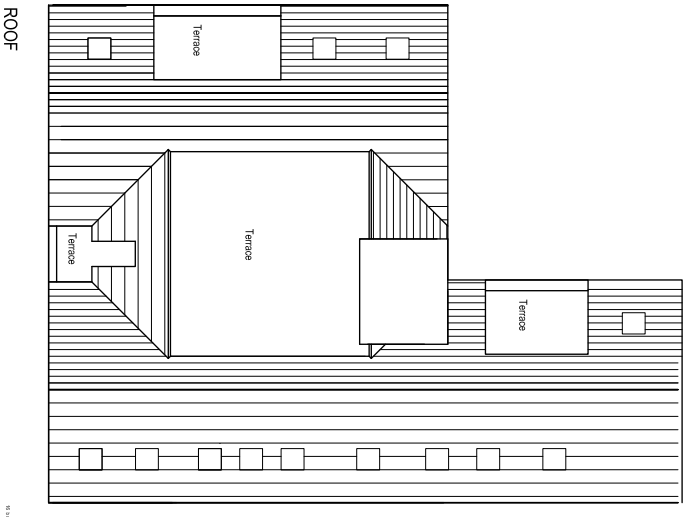
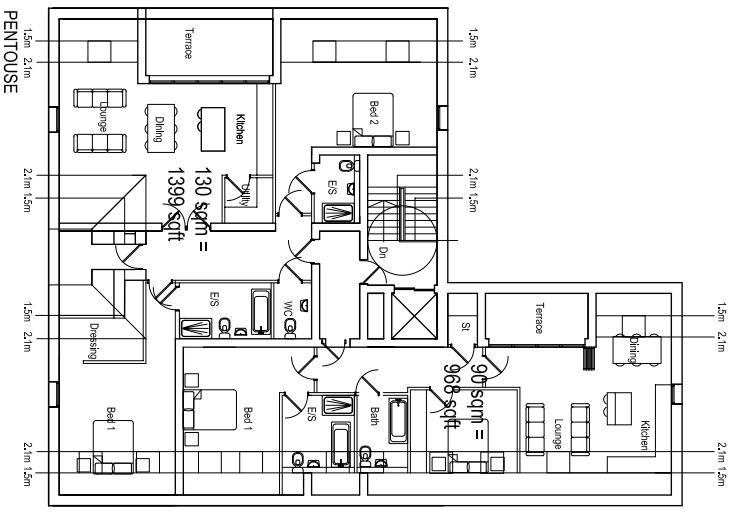
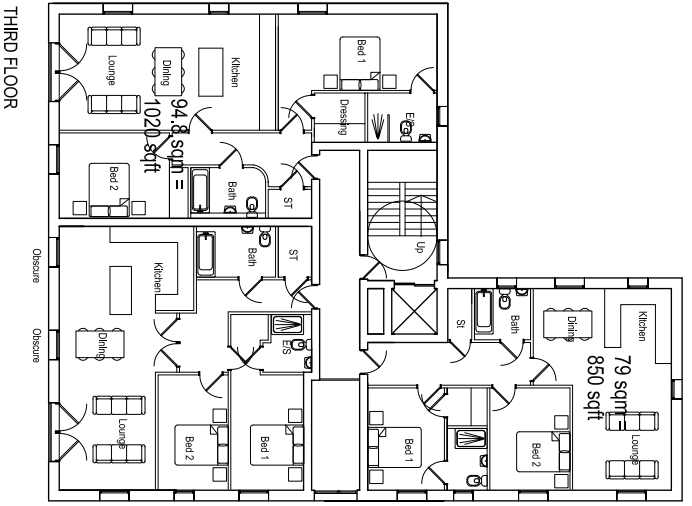
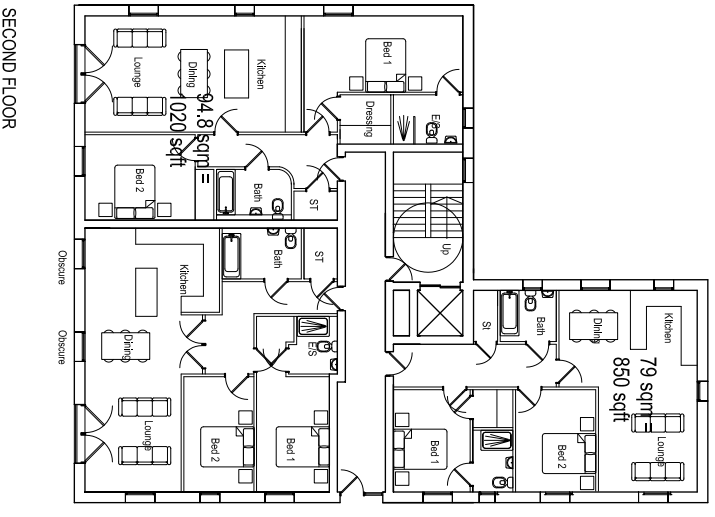
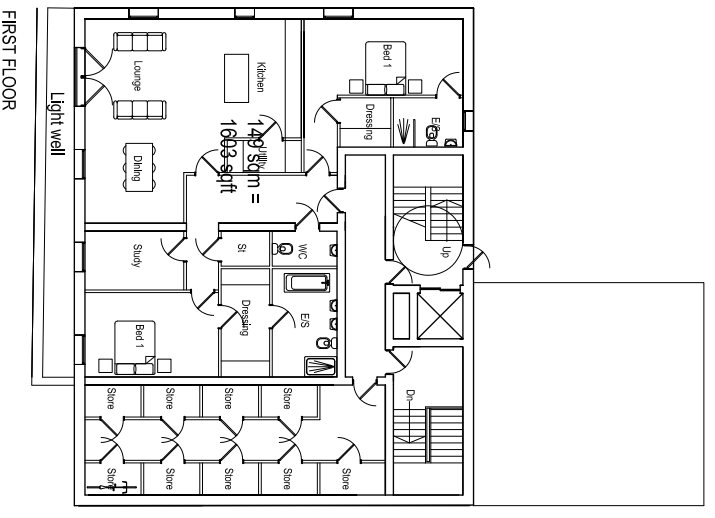
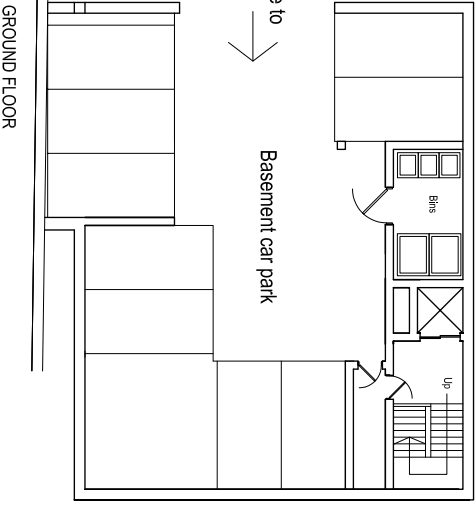

client:	FORNBERG INVESTMENTS	project:	WINDMILL TOWER	drawing:	PROPOSED APPOINTMENTS	date:	14/03/18
project no.:	PS04	drawing no.:	SCP	revision:	22/12/17	scale:	@ A1

street design partnership
architectural urban design interior



This page is intentionally left blank

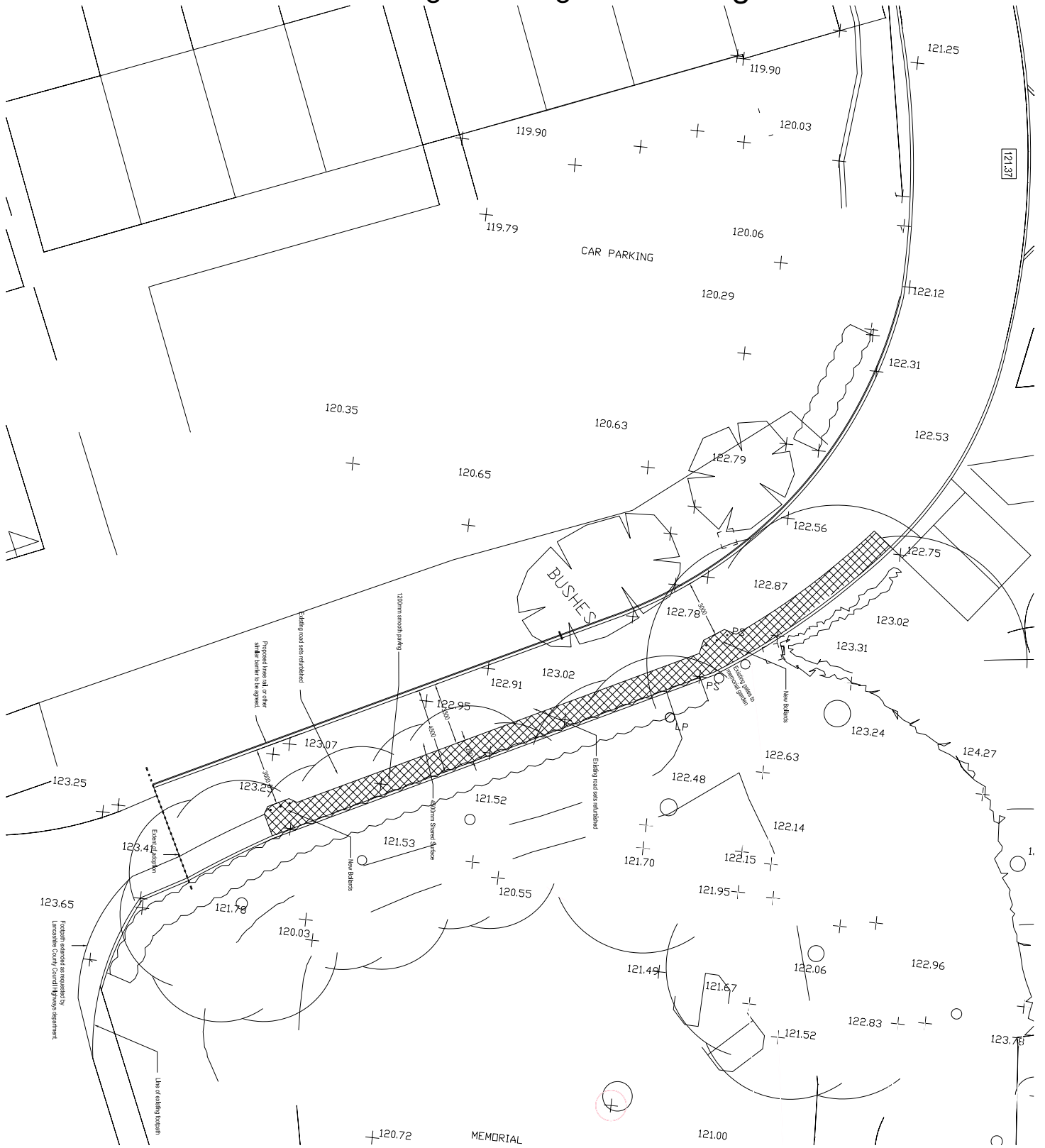

client:	reflector:	date:
PRINCESS HOLDINGS	project:	
CONSENT/PERMIT/	PROPOSED ACCESS ROAD	
APPLICANT		
project no.:	reflector design checked:	date:
5881	SCS	17/04/17
PS-40	date:	17/04/17
	scale:	1:100

street design partnership
 urban design
 architects



WISCONSIN STATE ROADWAY DESIGN MANUAL (WSDM) TO BE USED IN ALL PROJECTS TO BE DESIGNED IN WISCONSIN. THE WSDM IS THE PROPERTY OF THE WISCONSIN DEPARTMENT OF TRANSPORTATION AND IS LOANED TO YOU BY THE WISCONSIN DEPARTMENT OF TRANSPORTATION. IT IS TO BE USED ONLY FOR THE PROJECT AND SITE FOR WHICH IT IS LOANED. IT IS NOT TO BE REPRODUCED OR TRANSMITTED IN ANY FORM OR BY ANY MEANS, ELECTRONIC OR MECHANICAL, INCLUDING PHOTOCOPYING, RECORDING, OR BY ANY INFORMATION STORAGE AND RETRIEVAL SYSTEM. ANY UNAUTHORIZED REPRODUCTION OR TRANSMISSION IS STRICTLY PROHIBITED. FOR MORE INFORMATION, CONTACT THE WISCONSIN DEPARTMENT OF TRANSPORTATION, 1200 MONROE STREET, MADISON, WI 53706. PHONE: (608) 261-6000. FAX: (608) 261-6001. WWW.DOT.WI.GOV

This page is intentionally left blank

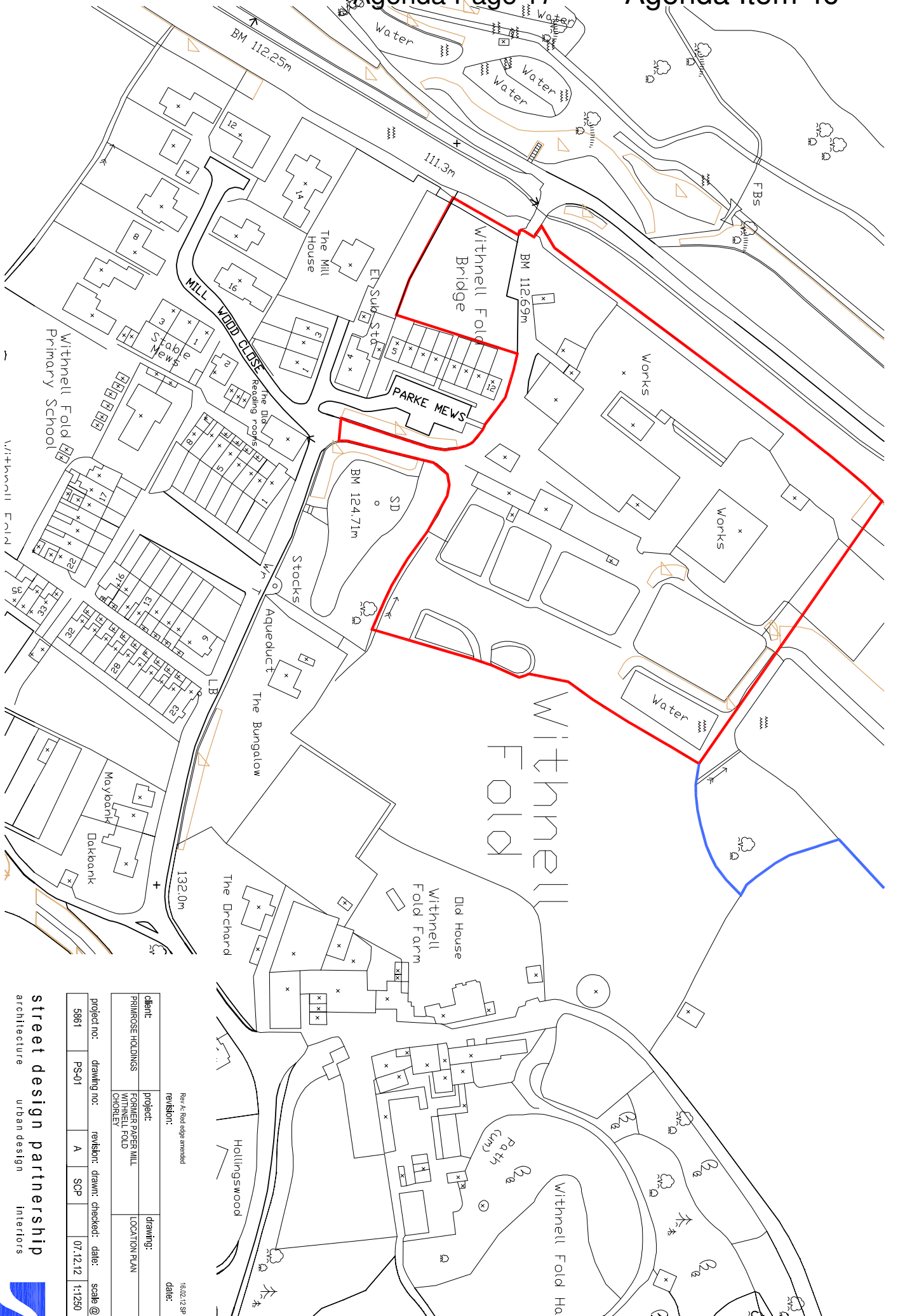

NOTED: NOT SCALE FROM THIS DRAWING. ALL DIMENSIONS TO BE CHECKED ON SITE. TO BE READ IN CONJUNCTION WITH ALL RELEVANT CONSULTANTS DOCUMENTATION

Rev A: Red edges amended
revision:

16/02/20 SP
date:

client:	PRINROSE HOLDINGS	project:	FOSTER PARK MILL WITHNELL FOLD CHORLEY	drawing:	LOCATION PLAN
---------	-------------------	----------	--	----------	---------------

project no.:	5861	drawing no.:	PS-01	revision:	A	drawn:	SCP	checked:		date:	07.12.12	scale:	@ A3
--------------	------	--------------	-------	-----------	---	--------	-----	----------	--	-------	----------	--------	------

street design partnership
architecture urban design interiors

16 brewery yard deira centre trinity way salford m3 7bb t:0161 834 7262 f:0161 834 7112 e:info@street-design.net



This page is intentionally left blank

THIS DOCUMENT IS THE PROPERTY OF STREET DESIGN PARTNERSHIP. IT IS TO BE USED ONLY FOR THE PROJECT AND SITE TO WHICH IT RELATES. RELEVANT CONSULTANTS DOCUMENTATION







 Bat Structure

Existing Chimney

Historical Information Hub

KEY

-  TREE TO BE REMOVED
-  BUILDINGS TO BE REMOVED
-  PROPOSED TREE
-  RESIDENTIAL CURTLAGE BOUNDARY
PLEASE DO NOT BREACH THE APPLICATION BOUNDARY
-  INDICATIVE POSITION OF WATER BUTT

TOTAL APARTMENTS - 9
TOTAL DWELLINGS - 28

client:	project:	drawing:				
PRIMROSE HOLDINGS	FORMER PAPER MILL WITHNELL FOLD CHORLEY	PROPOSED SITE PLAN				
project no:	drawing no:	revision:	drawn:	checked:	date:	scale @ A1
5861	PS-02	SCP			07.12.11	1:250

This page is intentionally left blank

This page is intentionally left blank

This page is intentionally left blank

DCCLOC

11/02/2011

Amended location plan

10/01065/ FUL.

DWG No: A1a

RAILWAY ROAD, BRINSCALL



SITE LOCATION PLAN 1:1250

This page is intentionally left blank

RAILWAY ROAD, BRINSCALL

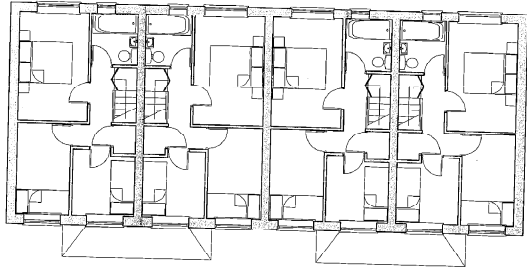

FIRST FLOOR LAYOUT 1:100

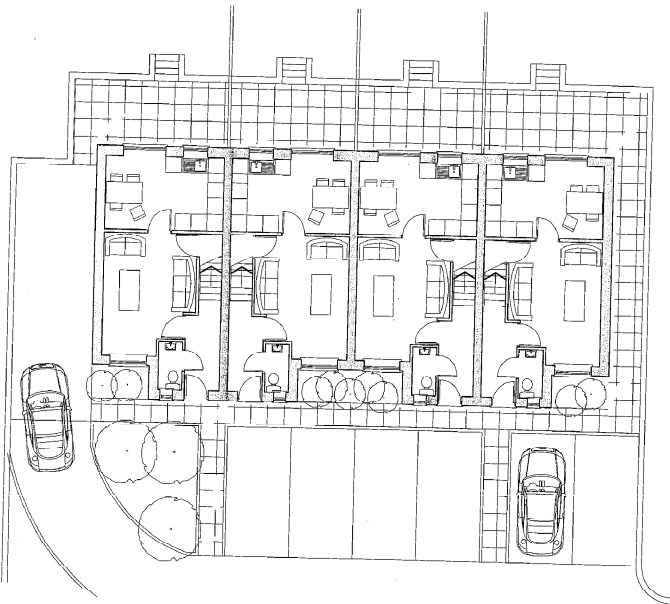

GROUND FLOOR LAYOUT 1:100

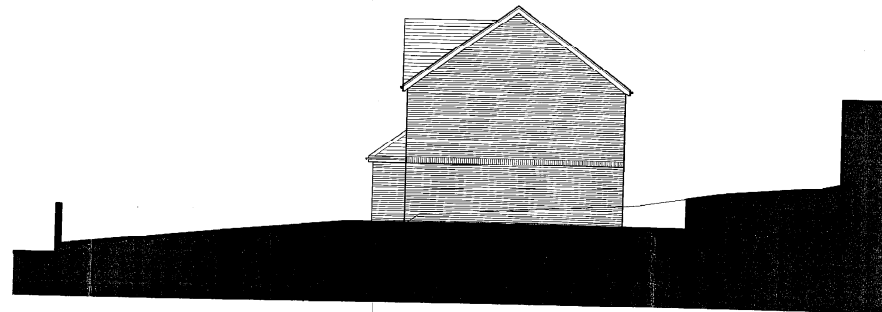
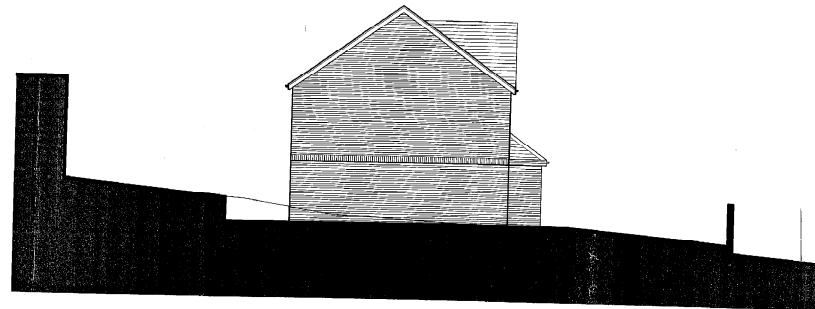
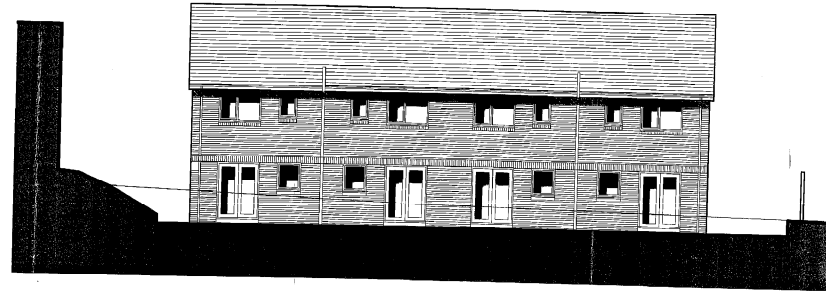
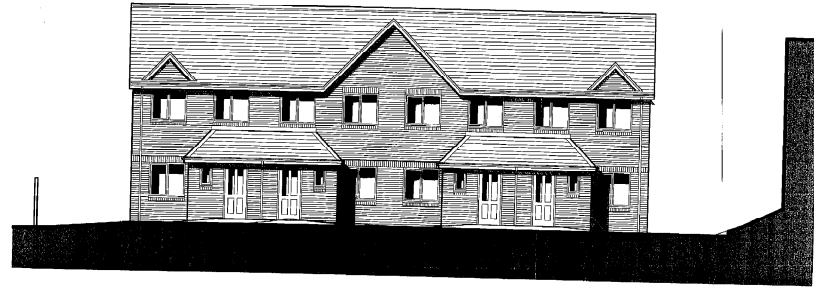

1. This drawing and design are copyright and may not be reproduced without the written consent of AC Architectural Consultancy.
2. Do not scale, use figured dimensions only.
3. The contractor is to check and verify all figured dimensions, size and drainage levels prior to commencement of work and notify AC Architectural Consultancy of any discrepancies.
4. The Contractor is to create the drawing against all relevant drawings, specifications and bills of quantities as issued.
5. All on site dimensions to be checked prior to any off site construction.

CHORLEY BOROUGH COUNCIL
TOWN AND COUNTRY PLANNING ACT 1990

08 DEC 2010

THIS IS THE PLAN REFERRED TO IN
APPLICATION NO. 10/1203

revision	date	rev
proposed		
Land to rear of 79 Railway Road, Brinscall		
drawing title	A-1	
Proposed layouts and elevations		

ac architectural consultancy
 01772 337656
 01772 337656
 e: info@acarchitectural.com
 the willows, boe lane,
 perwortham, preston, pr1 9tu

project no.	date	rev.
2015	02	

This page is intentionally left blank

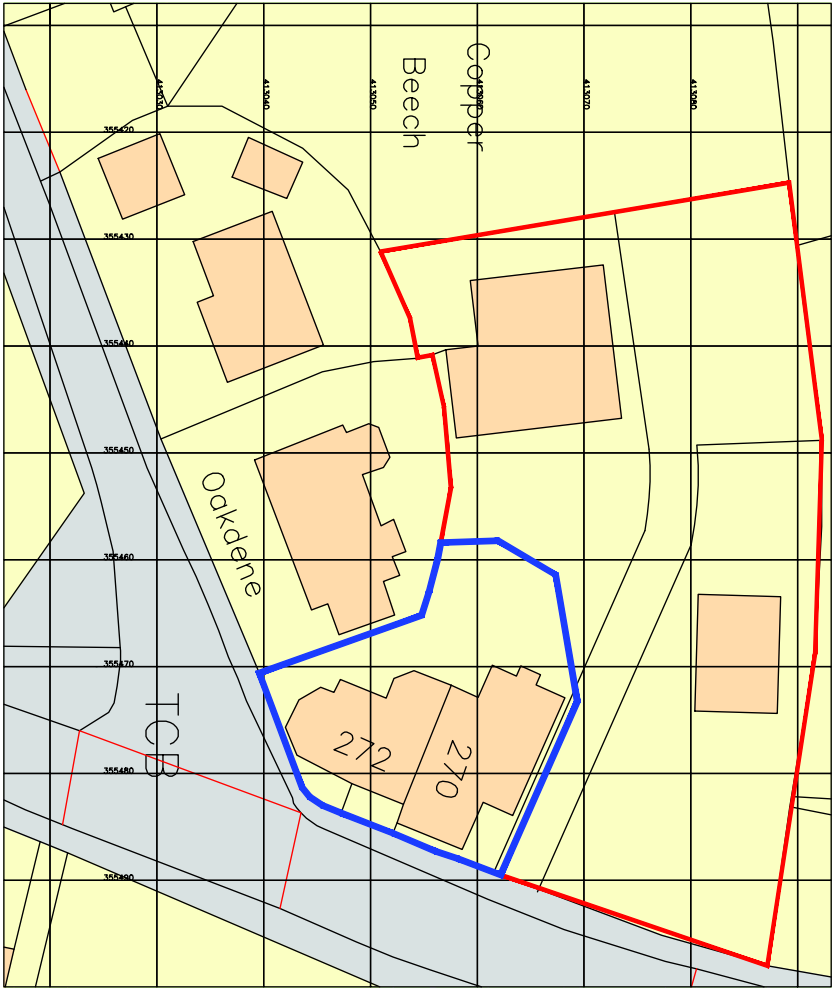
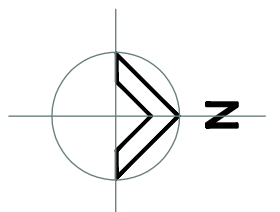

Site Layout 1:500@A3

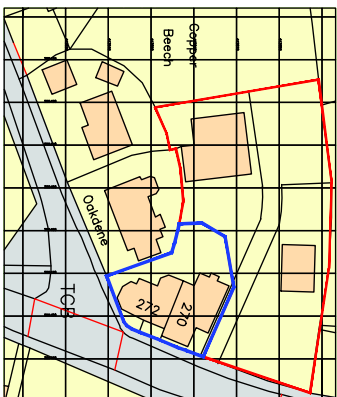

Location Plan 1:1250@A3



This page is intentionally left blank

This page is intentionally left blank

BLOCK PLAN 1:500

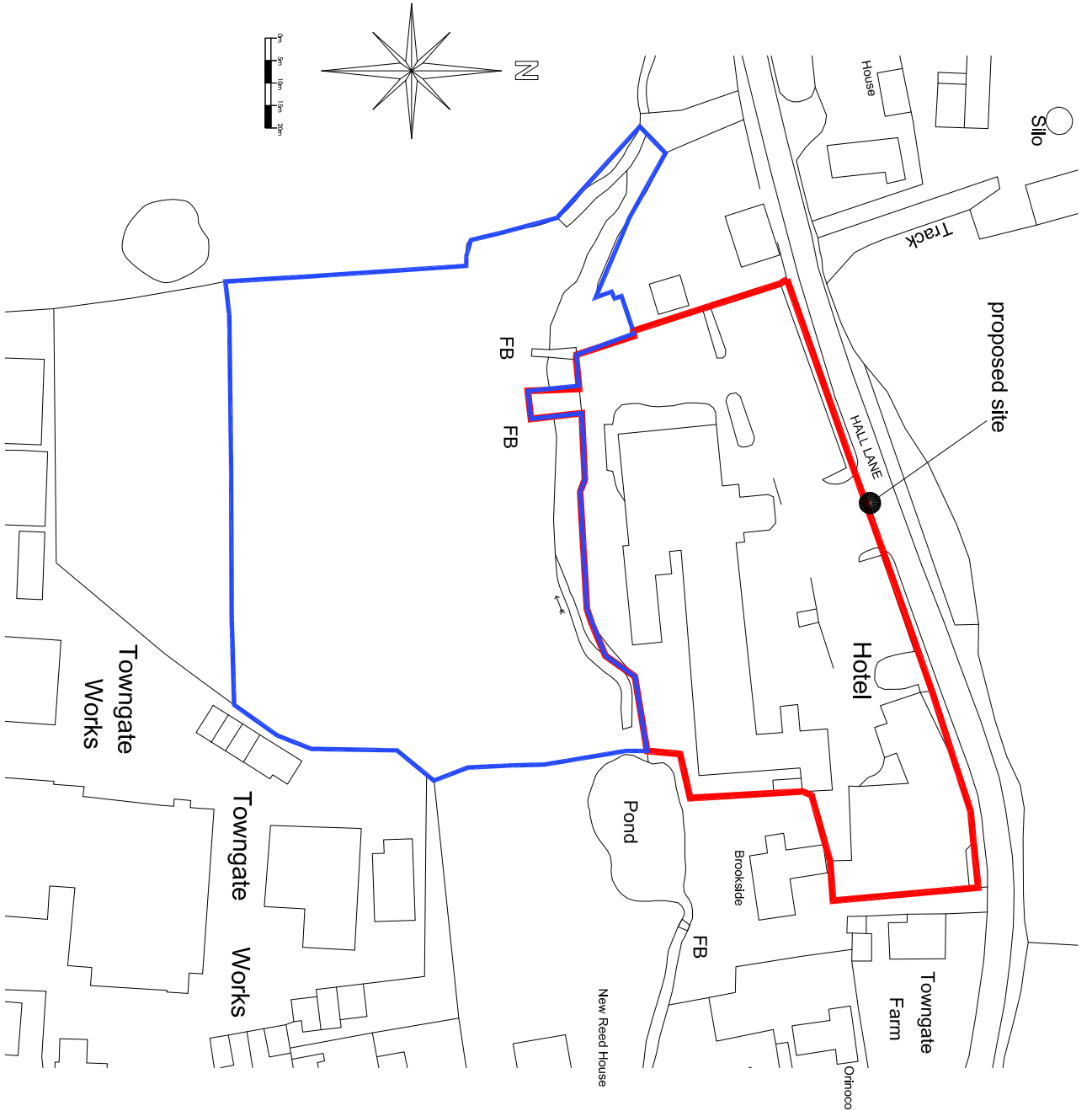

LOCATION PLAN 1:1250

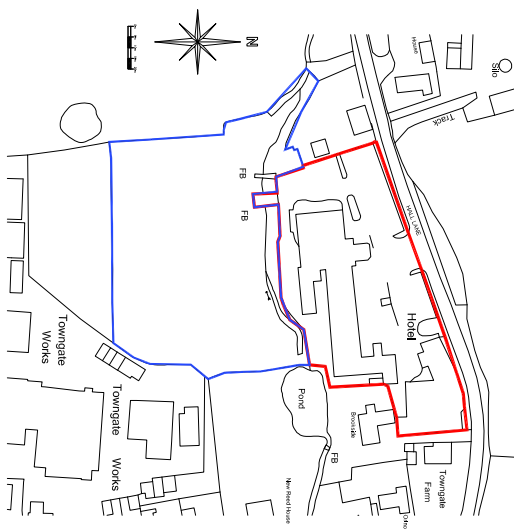

PRODUCT: Proposed Napping and Ladder Fabric

PROJECT: 10324-08

DATE: 24/1/11

CLIENT: Sissons Hall Care Homes Ltd

DRAWN: The Corporate Survey Plus

SCALE: 1:500, 1:200 & A1

DATE: 15/05/09

Registered Civil, UK, E, France, 71, 141, 15, 16, 17, 18, 19, 20, 21, 22, 23, 24, 25, 26, 27, 28, 29, 30, 31, 32, 33, 34, 35, 36, 37, 38, 39, 40, 41, 42, 43, 44, 45, 46, 47, 48, 49, 50, 51, 52, 53, 54, 55, 56, 57, 58, 59, 60, 61, 62, 63, 64, 65, 66, 67, 68, 69, 70, 71, 72, 73, 74, 75, 76, 77, 78, 79, 80, 81, 82, 83, 84, 85, 86, 87, 88, 89, 90, 91, 92, 93, 94, 95, 96, 97, 98, 99, 100, 101, 102, 103, 104, 105, 106, 107, 108, 109, 110, 111, 112, 113, 114, 115, 116, 117, 118, 119, 120, 121, 122, 123, 124, 125, 126, 127, 128, 129, 130, 131, 132, 133, 134, 135, 136, 137, 138, 139, 140, 141, 142, 143, 144, 145, 146, 147, 148, 149, 150, 151, 152, 153, 154, 155, 156, 157, 158, 159, 160, 161, 162, 163, 164, 165, 166, 167, 168, 169, 170, 171, 172, 173, 174, 175, 176, 177, 178, 179, 180, 181, 182, 183, 184, 185, 186, 187, 188, 189, 190, 191, 192, 193, 194, 195, 196, 197, 198, 199, 200, 201, 202, 203, 204, 205, 206, 207, 208, 209, 210, 211, 212, 213, 214, 215, 216, 217, 218, 219, 220, 221, 222, 223, 224, 225, 226, 227, 228, 229, 230, 231, 232, 233, 234, 235, 236, 237, 238, 239, 240, 241, 242, 243, 244, 245, 246, 247, 248, 249, 250, 251, 252, 253, 254, 255, 256, 257, 258, 259, 260, 261, 262, 263, 264, 265, 266, 267, 268, 269, 270, 271, 272, 273, 274, 275, 276, 277, 278, 279, 280, 281, 282, 283, 284, 285, 286, 287, 288, 289, 290, 291, 292, 293, 294, 295, 296, 297, 298, 299, 300, 301, 302, 303, 304, 305, 306, 307, 308, 309, 310, 311, 312, 313, 314, 315, 316, 317, 318, 319, 320, 321, 322, 323, 324, 325, 326, 327, 328, 329, 330, 331, 332, 333, 334, 335, 336, 337, 338, 339, 340, 341, 342, 343, 344, 345, 346, 347, 348, 349, 350, 351, 352, 353, 354, 355, 356, 357, 358, 359, 360, 361, 362, 363, 364, 365, 366, 367, 368, 369, 370, 371, 372, 373, 374, 375, 376, 377, 378, 379, 380, 381, 382, 383, 384, 385, 386, 387, 388, 389, 390, 391, 392, 393, 394, 395, 396, 397, 398, 399, 400, 401, 402, 403, 404, 405, 406, 407, 408, 409, 410, 411, 412, 413, 414, 415, 416, 417, 418, 419, 420, 421, 422, 423, 424, 425, 426, 427, 428, 429, 430, 431, 432, 433, 434, 435, 436, 437, 438, 439, 440, 441, 442, 443, 444, 445, 446, 447, 448, 449, 450, 451, 452, 453, 454, 455, 456, 457, 458, 459, 460, 461, 462, 463, 464, 465, 466, 467, 468, 469, 470, 471, 472, 473, 474, 475, 476, 477, 478, 479, 480, 481, 482, 483, 484, 485, 486, 487, 488, 489, 490, 491, 492, 493, 494, 495, 496, 497, 498, 499, 500, 501, 502, 503, 504, 505, 506, 507, 508, 509, 510, 511, 512, 513, 514, 515, 516, 517, 518, 519, 520, 521, 522, 523, 524, 525, 526, 527, 528, 529, 530, 531, 532, 533, 534, 535, 536, 537, 538, 539, 540, 541, 542, 543, 544, 545, 546, 547, 548, 549, 550, 551, 552, 553, 554, 555, 556, 557, 558, 559, 560, 561, 562, 563, 564, 565, 566, 567, 568, 569, 570, 571, 572, 573, 574, 575, 576, 577, 578, 579, 580, 581, 582, 583, 584, 585, 586, 587, 588, 589, 590, 591, 592, 593, 594, 595, 596, 597, 598, 599, 600, 601, 602, 603, 604, 605, 606, 607, 608, 609, 610, 611, 612, 613, 614, 615, 616, 617, 618, 619, 620, 621, 622, 623, 624, 625, 626, 627, 628, 629, 630, 631, 632, 633, 634, 635, 636, 637, 638, 639, 640, 641, 642, 643, 644, 645, 646, 647, 648, 649, 650, 651, 652, 653, 654, 655, 656, 657, 658, 659, 660, 661, 662, 663, 664, 665, 666, 667, 668, 669, 670, 671, 672, 673, 674, 675, 676, 677, 678, 679, 680, 681, 682, 683, 684, 685, 686, 687, 688, 689, 690, 691, 692, 693, 694, 695, 696, 697, 698, 699, 700, 701, 702, 703, 704, 705, 706, 707, 708, 709, 710, 711, 712, 713, 714, 715, 716, 717, 718, 719, 720, 721, 722, 723, 724, 725, 726, 727, 728, 729, 730, 731, 732, 733, 734, 735, 736, 737, 738, 739, 740, 741, 742, 743, 744, 745, 746, 747, 748, 749, 750, 751, 752, 753, 754, 755, 756, 757, 758, 759, 760, 761, 762, 763, 764, 765, 766, 767, 768, 769, 770, 771, 772, 773, 774, 775, 776, 777, 778, 779, 780, 781, 782, 783, 784, 785, 786, 787, 788, 789, 790, 791, 792, 793, 794, 795, 796, 797, 798, 799, 800, 801, 802, 803, 804, 805, 806, 807, 808, 809, 810, 811, 812, 813, 814, 815, 816, 817, 818, 819, 820, 821, 822, 823, 824, 825, 826, 827, 828, 829, 830, 831, 832, 833, 834, 835, 836, 837, 838, 839, 840, 841, 842, 843, 844, 845, 846, 847, 848, 849, 850, 851, 852, 853, 854, 855, 856, 857, 858, 859, 860, 861, 862, 863, 864, 865, 866, 867, 868, 869, 870, 871, 872, 873, 874, 875, 876, 877, 878, 879, 880, 881, 882, 883, 884, 885, 886, 887, 888, 889, 890, 891, 892, 893, 894, 895, 896, 897, 898, 899, 900, 901, 902, 903, 904, 905, 906, 907, 908, 909, 910, 911, 912, 913, 914, 915, 916, 917, 918, 919, 920, 921, 922, 923, 924, 925, 926, 927, 928, 929, 930, 931, 932, 933, 934, 935, 936, 937, 938, 939, 940, 941, 942, 943, 944, 945, 946, 947, 948, 949, 950, 951, 952, 953, 954, 955, 956, 957, 958, 959, 960, 961, 962, 963, 964, 965, 966, 967, 968, 969, 970, 971, 972, 973, 974, 975, 976, 977, 978, 979, 980, 981, 982, 983, 984, 985, 986, 987, 988, 989, 990, 991, 992, 993, 994, 995, 996, 997, 998, 999, 1000

This page is intentionally left blank

This page is intentionally left blank



Title : Site Location Plan

Project : Chorley Academy Temporary Accommodation

Drawing No : 046 S 01

Scale : 1:1250@A4

Date : 16.03.12

NORTH

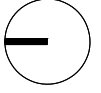

This page is intentionally left blank



Title : Proposed Site Plan
 Project : Chorley Academy Temporary Accommodation
 Drawing No : 046 S 04
 Scale : 1:500 @ A4
 Date : 16.03.12



This page is intentionally left blank



APPROVED

Description		Land at Friday Street, Chorley	
Scale	1:1250	Drawing Number	23 JAN 2009
Drawn By		Date	15th October 2008
		CAD Reference	THIS IS THE PLAN REFERRED TO IN APPLICATION No. 11/08/0011

LIBERATA
outsourcing work flows

Property Services
17-23 Gillibrand Street,
Chorley,
Lancashire
PR7 2EJ

Tel. 01257 515273
Fax. 01257 515279
www.liberata.com



This page is intentionally left blank

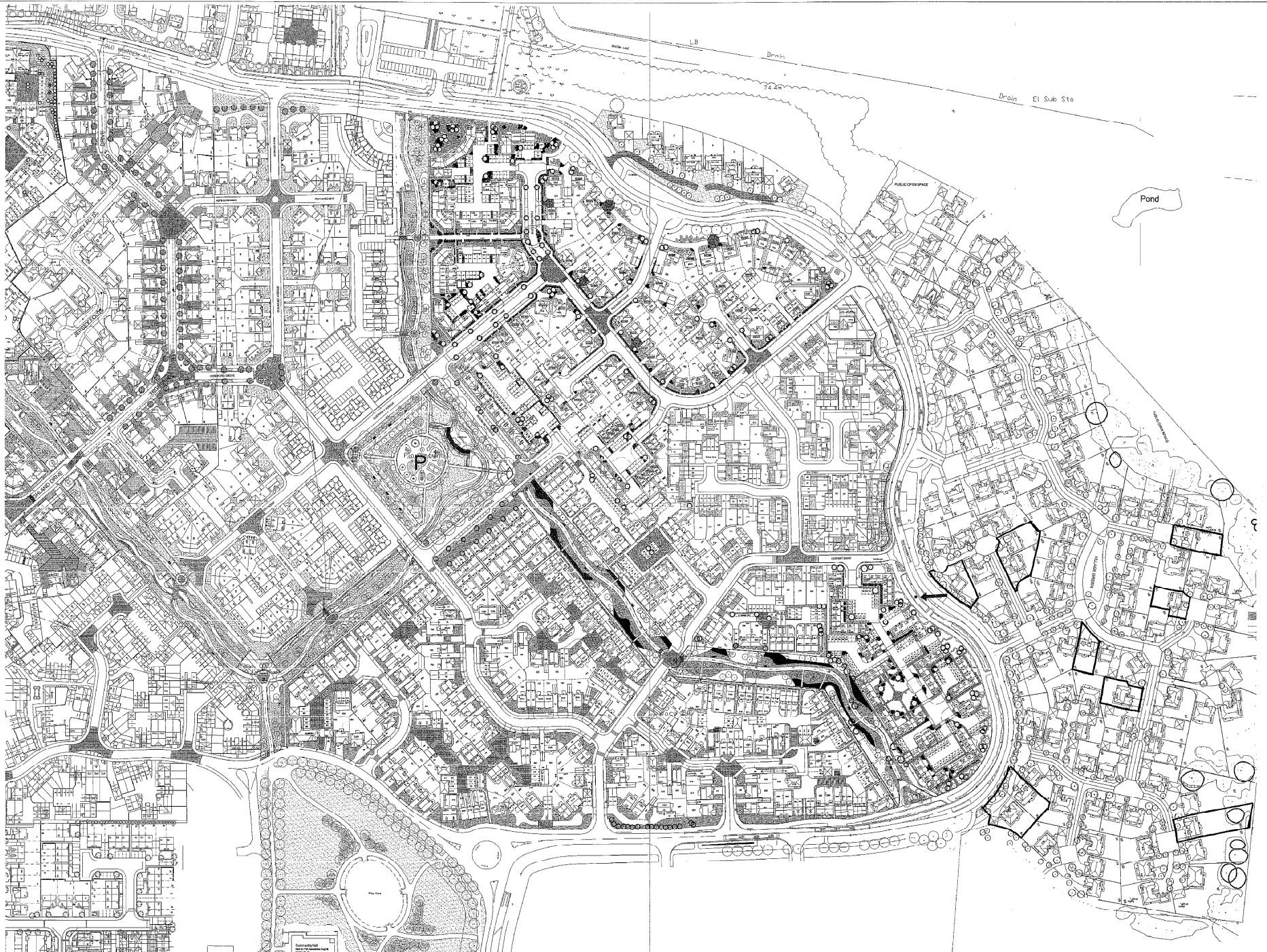

BUCKSHAW VILLAGE-1:1250 LOCATION PLAN

20-02-2012

This page is intentionally left blank

This page is intentionally left blank